

Planning Permit No C/025896/39/1/D/SS

APPROVED
SUBJECT TO THE CONDITIONS IN
THIS OFFICE LETTER.
No. C/3259/SS Date 10/9/15
FOR MEMBER SECRETARY
CHENNAI METROPOLITAN
DEVELOPMENT AUTHORITY
CHENNAI-600 008.

SITE PLAN SHOWING THE PROPOSED BUILDINGS

S.NOS : 1, 2 OF VICHOR VILLAGE, AT

PONNERI TALUK, CHENGAI M.G.R. DISTRICT.

FOR : SJLT BOTTLING PLANT PVT. LTD (L.P.G)

CMDA C/PP No. 1
16/9/15
D.P.

S.NO: 11/R

S.NO: 11/1

AREA DETAILS:-

PLOT AREA : 404608.0 SFT OR 37629.0 M²

1. WATER TANK : 3238.0 SFT (301.0M²)
2. AIR COMPRESSOR & FIRE WATER PUMP : 272.0 SFT (25.0M²)
3. LPG BULLET AREA : 4520.0 SFT (420.0M²)
4. LPG PUMP & COMPRESSOR ROOM : 272.0 SFT (25.0M²)
5. CYLINDER FILLING SHED : 2426.0 SFT (226.0M²)
6. CYLINDER STORAGE SHED : 2426.0 SFT (226.0M²)
7. ADMINISTRATIVE BUILDING : 819.0 SFT (76.0M²)
8. CYLINDER LOADING & UNLOADING BAY (NOS) 1132.0 SFT (105.0M²)
9. CYLINDER MOVEMENT CORRIDOR : 566.0 SFT (53.0M²)
10. GENERATOR, POWER & SECURITY ROOM : 526.0 SFT (49.0M²)
11. TOILET : 180.0 SFT (17.0M²)
12. COMPOUND WALL : ROAD.0 RFT OR 600.0M
13. MOTOR PUMP ROOM : 25.0 SFT OR 2.0M²
14. NO OF PERSONS TO BE PROPOSED AS EMPLOYEES : 15 NOS.

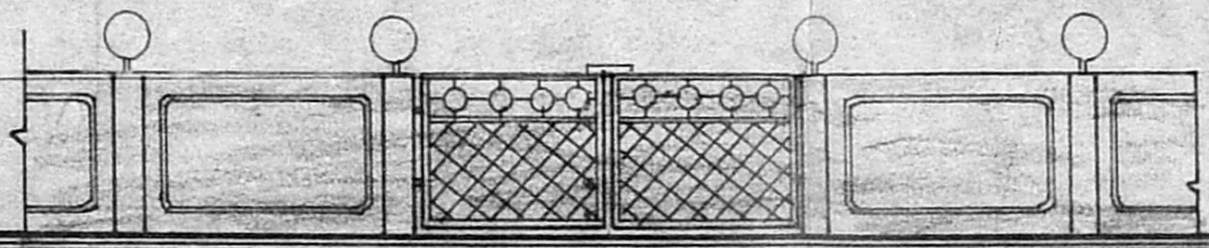
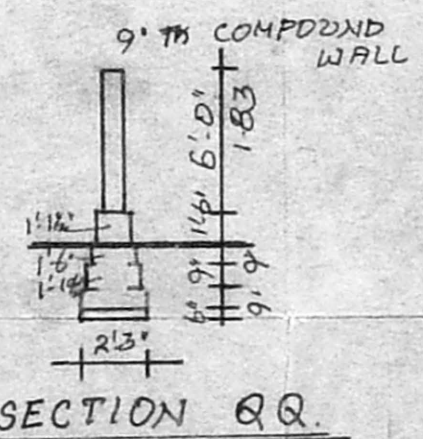
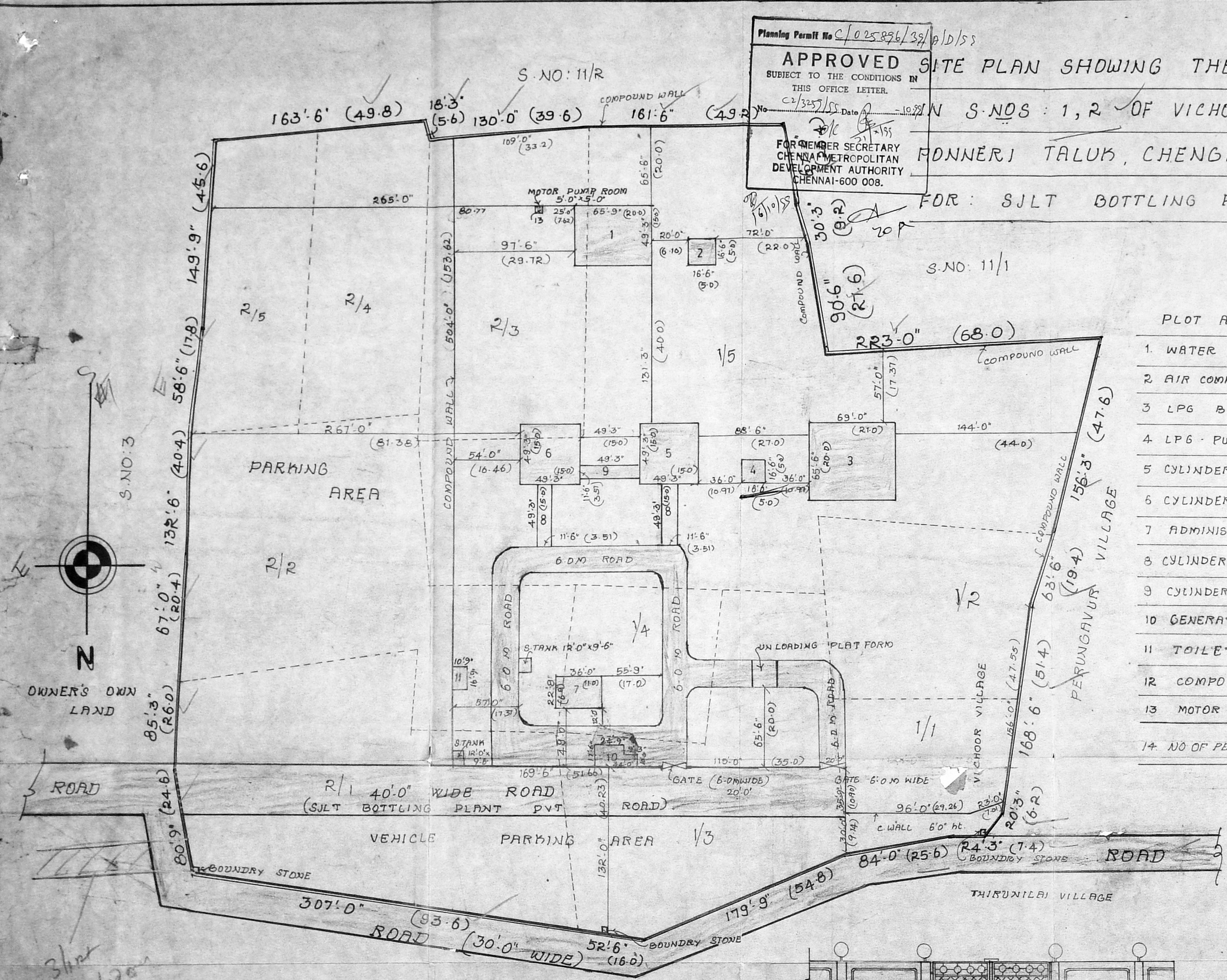

ELEVATION

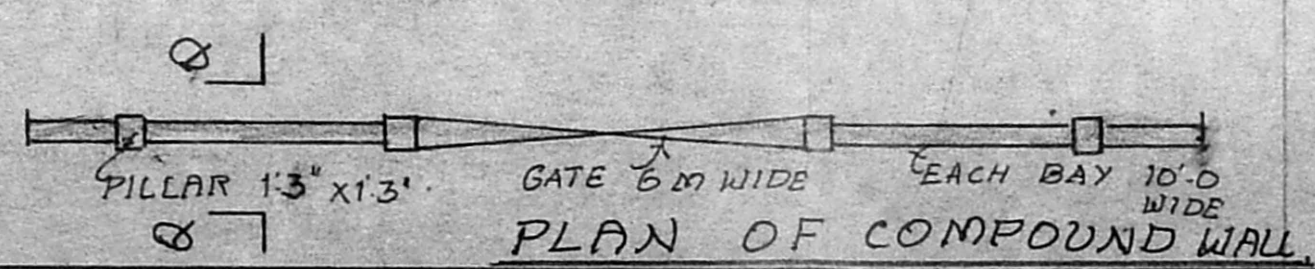

PLAN OF COMPOUND WALL

SITE PLAN

SCALE 1" = 48'-0" OR 1:600.

for SJLT BOTTLING PLANT PRIVATE LIMITED (LPG)
V. SELVADURAI
Managing Director.
OWNER

M. SUMATHI, D.C.E
LICENCED SURVEYOR,
LICENCE No. 172, CLASS-II
CORPORATION OF MADRAS
6, BYE PASS ROAD,
Opp. Lakshmi Theater,
9EDHILLS, MADRAS - 600 052
ENGINEER

3/1st handed on plan

PLAN SHOWING THE RECLASSIFICATION OF LAND USE FROM AGRICULTURE ZONE TO LIGHT INDUSTRIAL ZONE IN S.NOS : 1&2, VICHODR VILLAGE, PONNERI TALUK & PROPOSED CONSTRUCTION OF FACTORY BUILDING WITH INSTALLATION OF 49.0 H.P.E.L MOTOR FOR: SJLT BOTTLING PLANT PVT LTD (LP6)

NOTE: NO OF PERSONS TO BE PROPOSED AS EMPLOYEES : 15 NOS.

SCALE : 1" = 8'-0" OR 1:100.

e-2/3259/85

CMDA 'C'/PP No. 1

C. No. _____

Asst. _____

Scrutiny: _____

PART I _____

PART II _____

A.P. _____

D.P. _____

Planning Permit No. C/025896/39/B/10/85

APPROVED

SUBJECT TO THE CONDITIONS IN THIS OFFICE LETTER.

No. e-2/3259/85 Date: _____

10/10/85

FOR MEMBER SECRETARY
CHENNAI METROPOLITAN
DEVELOPMENT AUTHORITY
CHENNAI-600 008.

COLOUR INDEX:-

- PROPOSED
- ROAD
- BOUNDARY
- MACHINERY

REFERENCE:-

- D DOOR : 3'-0" x 7'-6"
- D1 DOOR : 2'-6" x 6'-6"
- S/D DOOR : 6'-0" x 8'-0"
- W WINDOW : 4'-0" x 4'-6"
- V VENTILATOR : 2'-0" x 1'-0"
- WD WELDED MESH DOOR : 3'-6" x 6'-6"

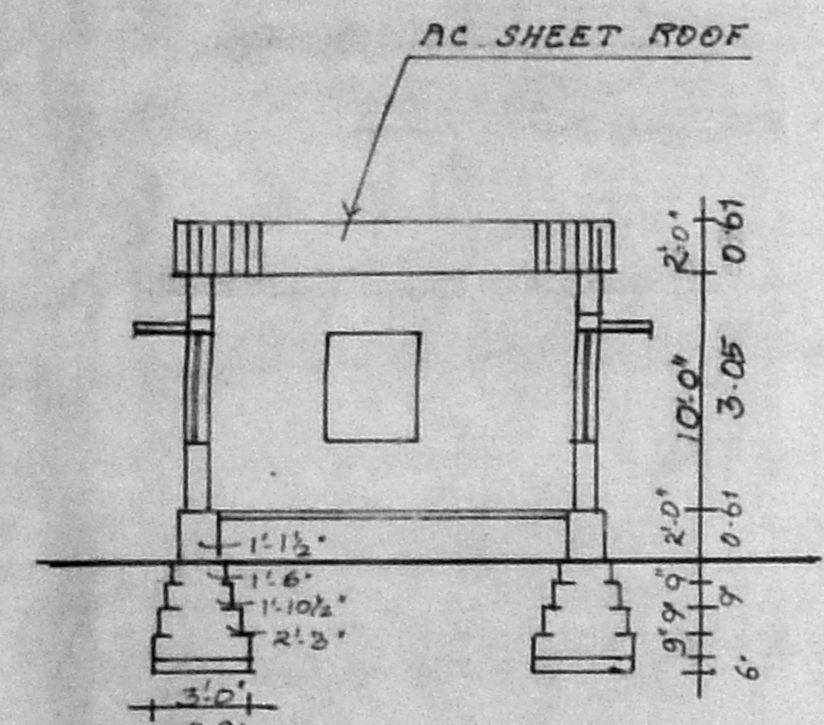

SECTION ON DD

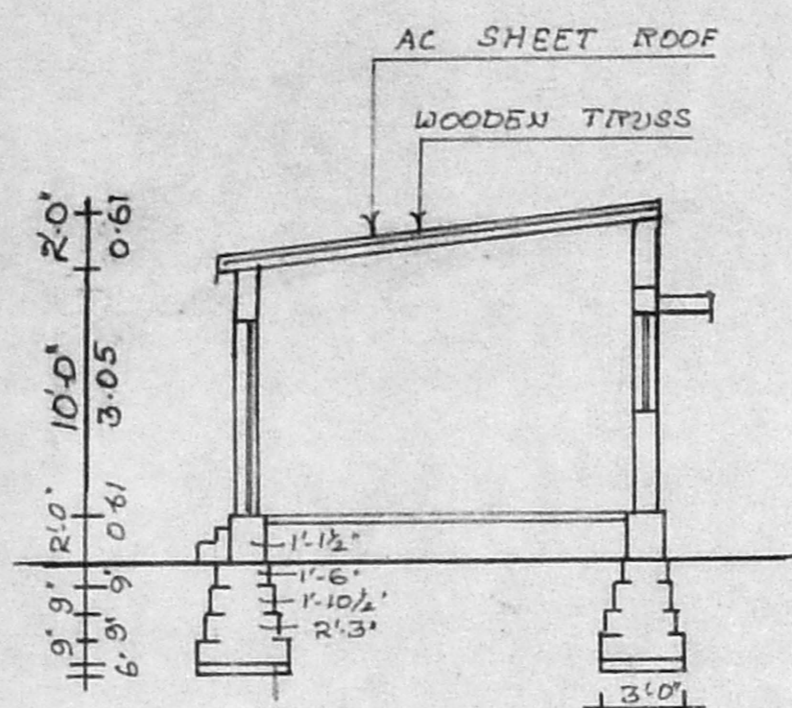

SECTION ON EE

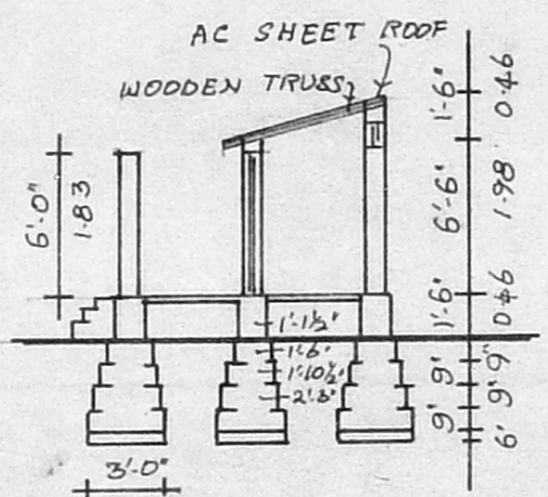

SECTION ON FF

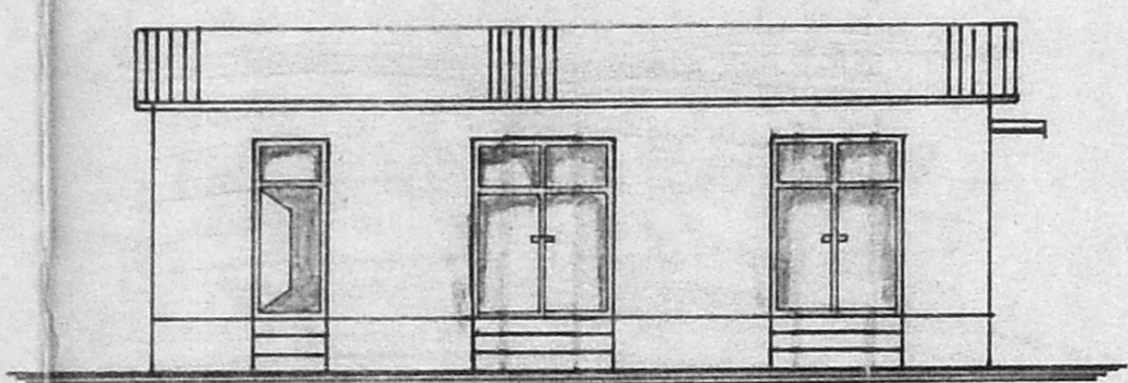

FRONT ELEVATION



FRONT ELEVATION

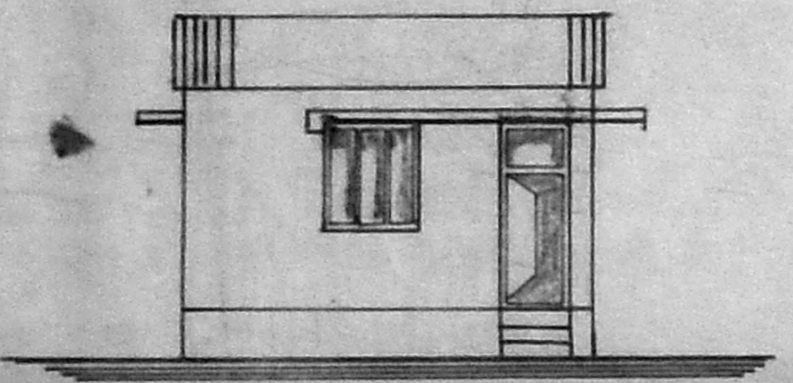

FRONT ELEVATION

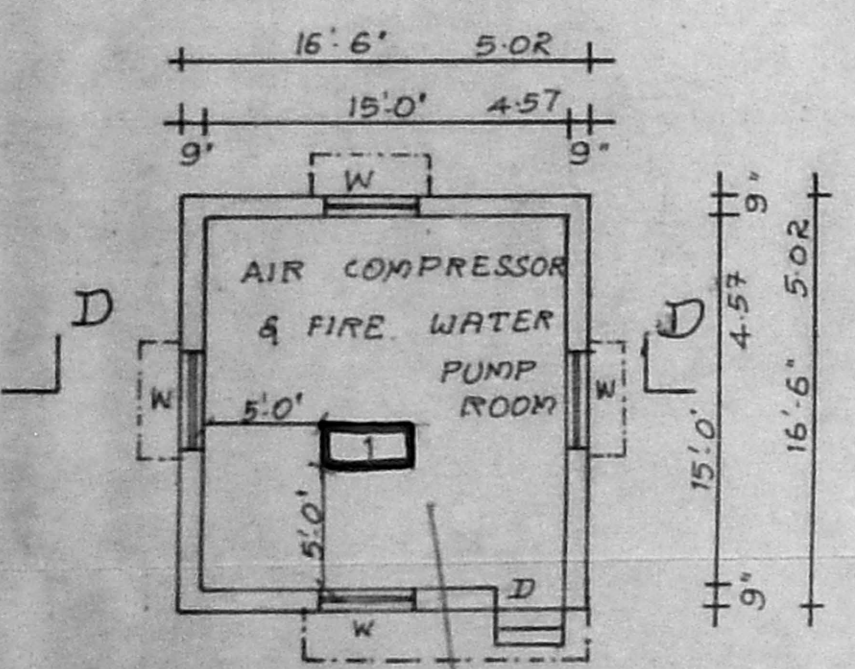

PLAN

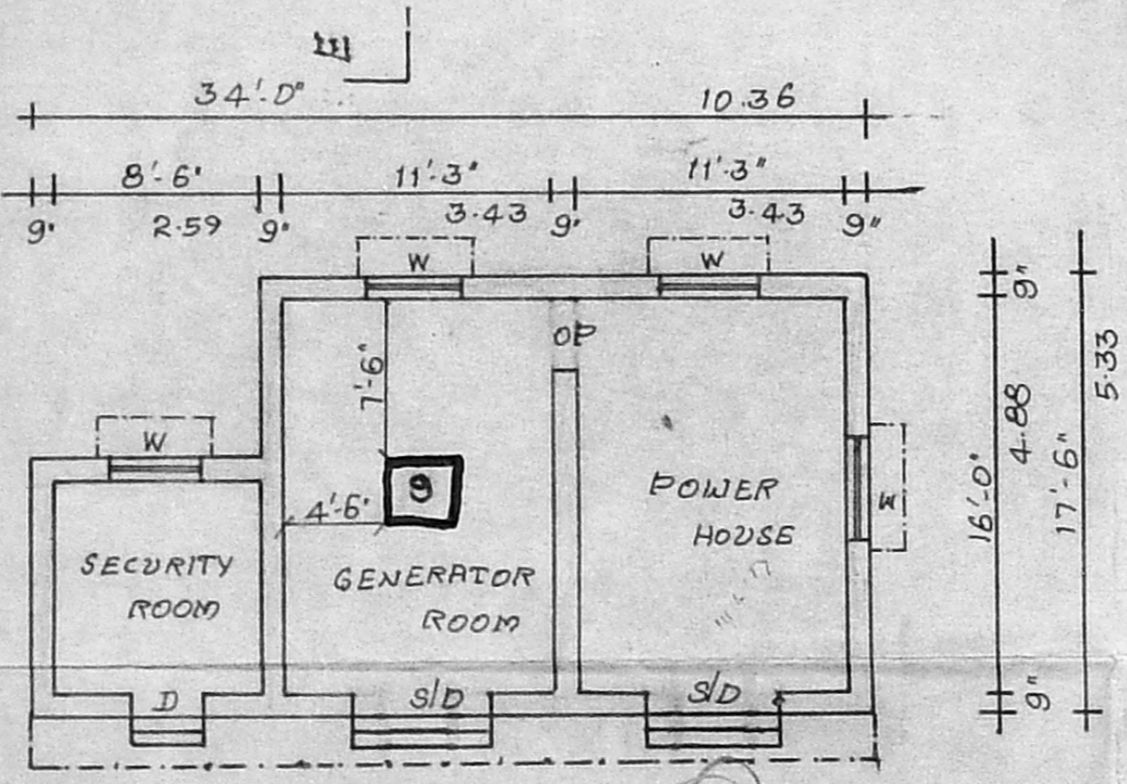

PLAN

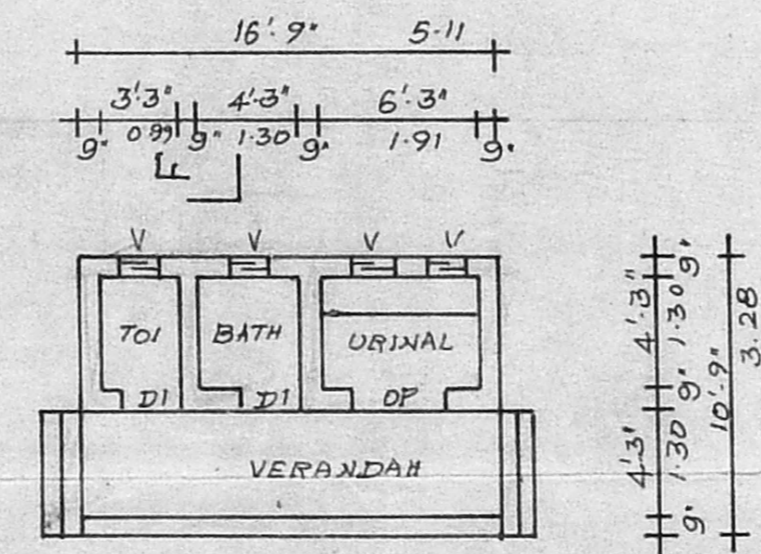

PLAN OF TOILET

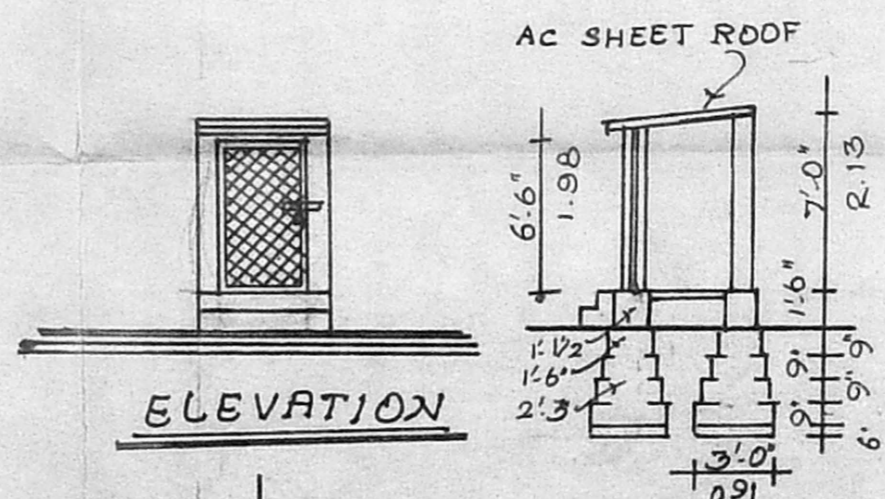

ELEVATION

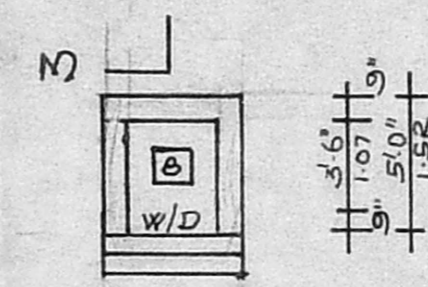

SECTION ON MN

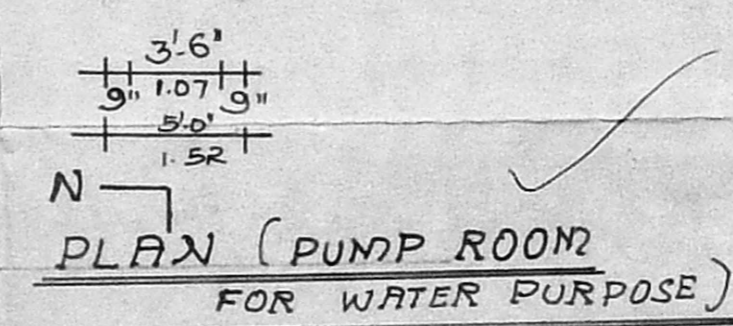

PLAN (PUMP ROOM FOR WATER PURPOSE)

NOTE: 1. THE SITE IS APPROVED IN D.DIS NO: 1345/96 DT: 22.3.96 BY THE COMMISSIONER, PANCHAYAT UNION SHOLAVARAM.

2. P.P. NO: 343 DT: 28.12.98 BY THE MEMBER SECRETARY, CMDA.

for SJLT BOTTLING PLANT PRIVATE LIMITED (MADRAS 'A')

V. SELVADEVI

OWNER

M. SUMATHI, D.C.E.

LICENCED SURVEYOR,
LICENCE No. 172, CLASS-II
CORPORATION OF MADRAS
6, BYE PASS ROAD,
Opp. Lakshmi Theater,
REDHILLS, MADRAS - 600 052

ENGINEER

PLAN SHOWING THE PROPOSED BUILDINGS
 IN S-NOS: 1 & 2 AT VICHODUR VILLAGE, PONNERI
 TALUK, CHENGAI M.G.R. DISTRICT.

FOR: SJLT BOTTLING PLANT PVT LTD (LPG)

SCALE: 1" = 8'-0" OR 1:100

CMDA 'C' / PP No. 1
 C. No. C2/3259/SS
 Part I 29/6/SS
 Part II
 A.P. D.P.

MACHINERY DETAILS:-

S.NO	DESCRIPTION	H.P
1	AIR COMPRESSOR	10.0
2, 3	PUMPS	2 Nos x 5.0 HP = 10.0
4	PUMP	7.5
5	COMPRESSOR	7.5
6	PUMP	5.0
7 & 8	PUMP	50 + 10 = 50.0
8	WATER PURPOSE (MOTOR)	3.0
TOTAL		49.0 HP
GENERATOR (IN CASE OF POWER CUT) 62.5 KVA		
LPG STORAGE MAXIMUM = 66.0 M.T		

Planning Permit No C/02886/29/C/D/SS
APPROVED
 SUBJECT TO THE CONDITIONS IN
 THIS OFFICE LETTER.
 No. C2/3259/SS Date: 10.8.11
 FOR MEMBER SECRETARY
 CHENNAI METROPOLITAN
 DEVELOPMENT AUTHORITY
 CHENNAI-600 008.

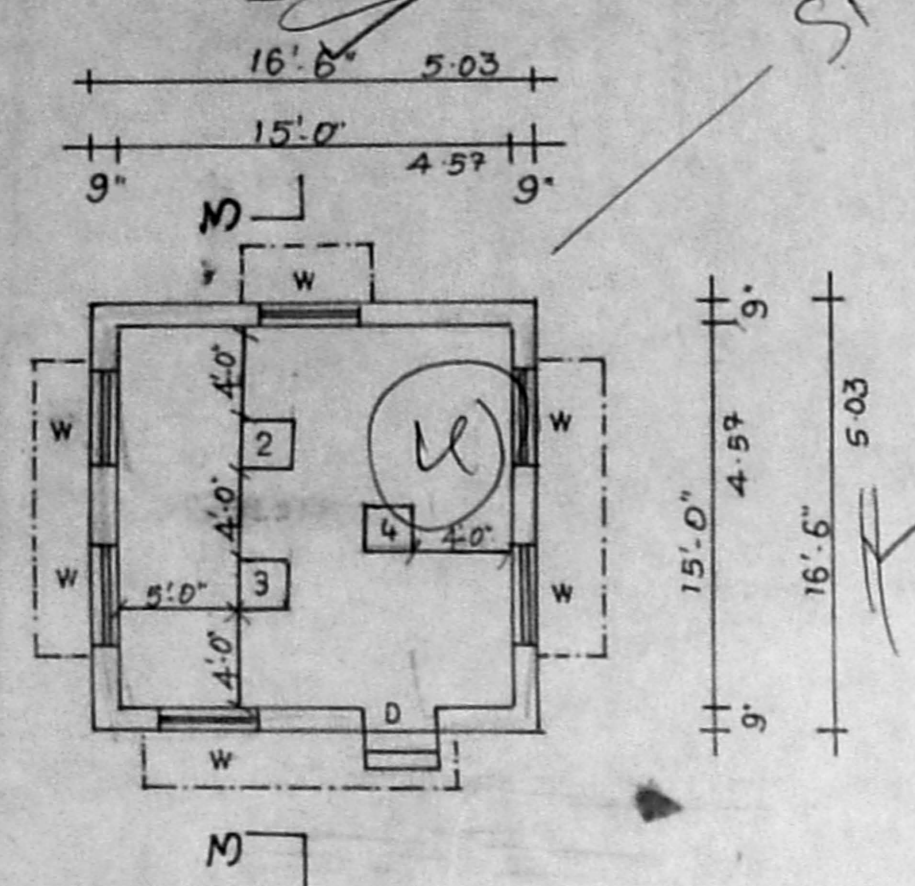

PLAN FOR LPG PUMP & COMPRESSOR ROOM

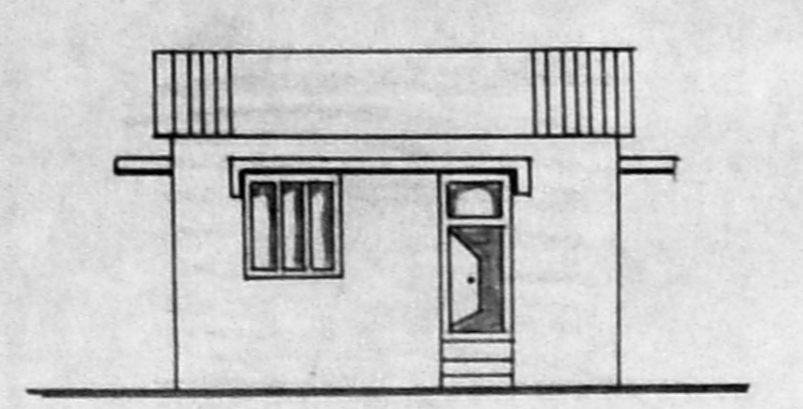

FRONT ELEVATION
 (FOR LPG PUMP & COMPRESSOR ROOM)

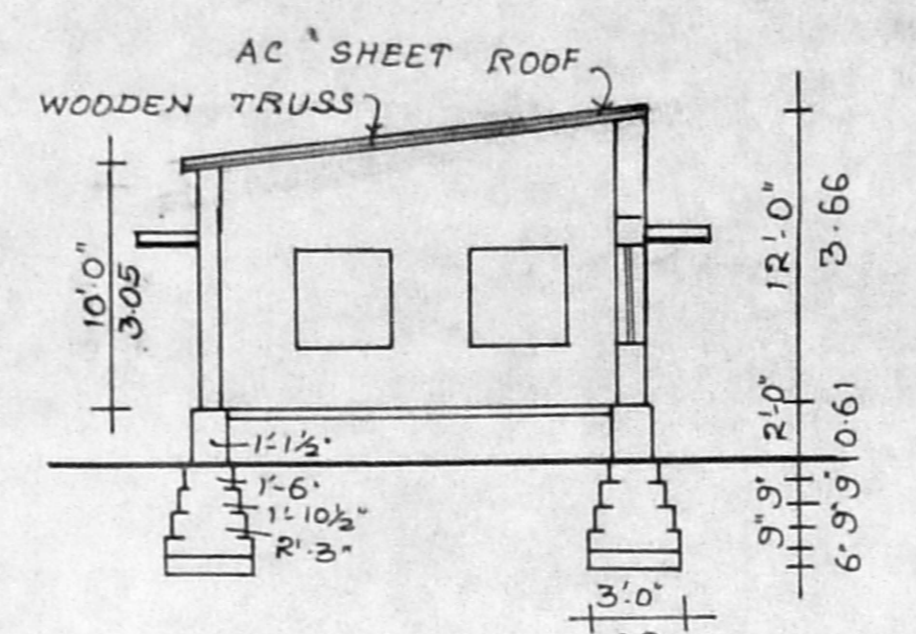

SECTION ON MM

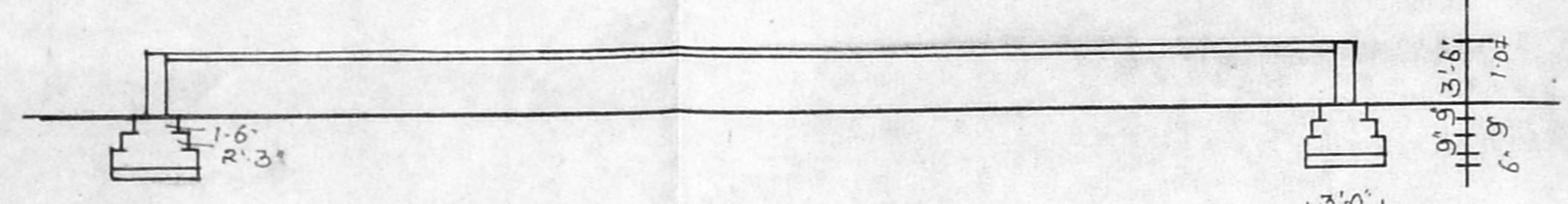

SECTION ON MM

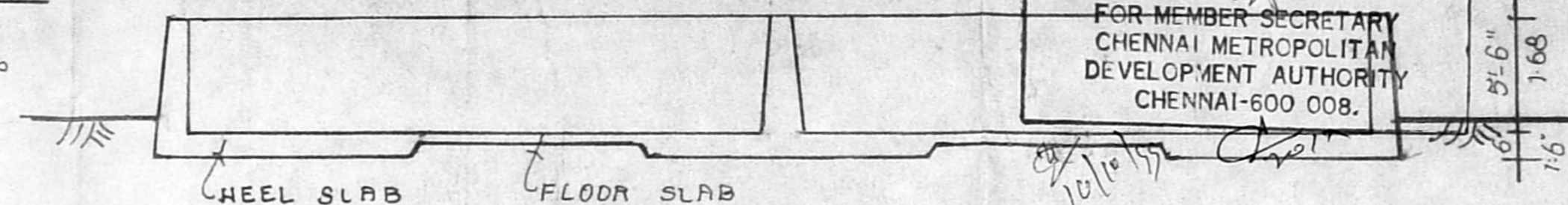

SECTION ON MM

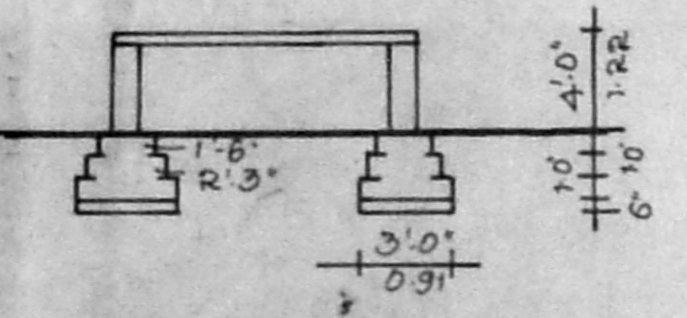

SECTION ON MM

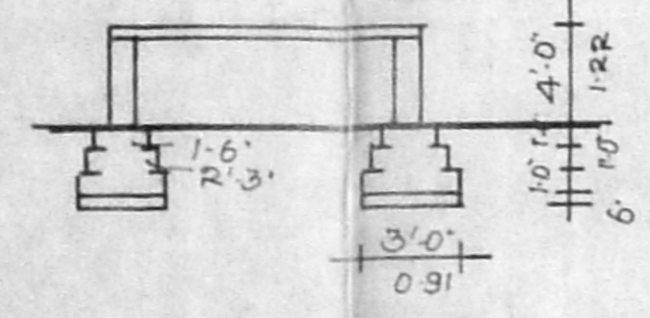

SECTION ON MM

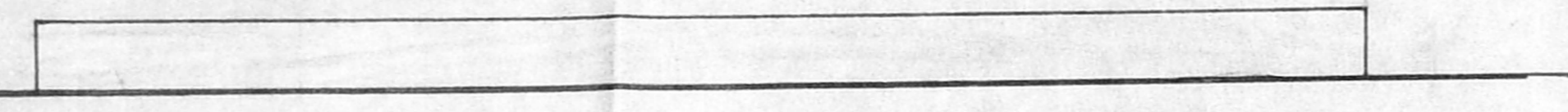

FRONT ELEVATION

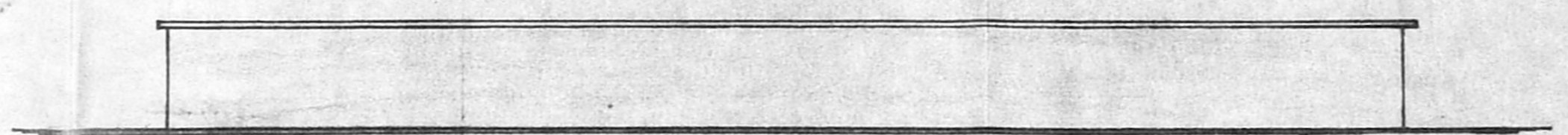

FRONT ELEVATION

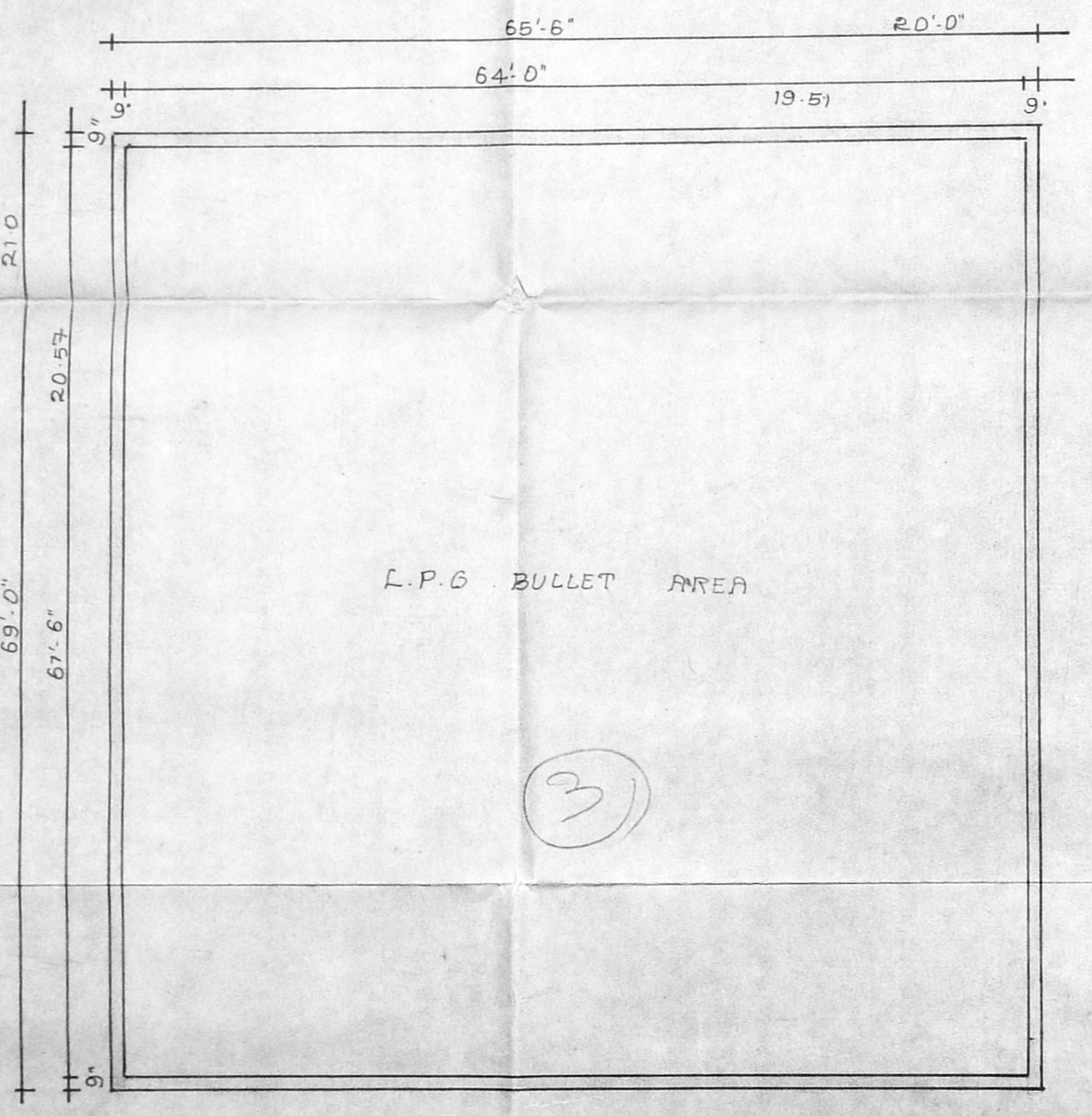

PLAN FOR L.P.G BULLET AREA

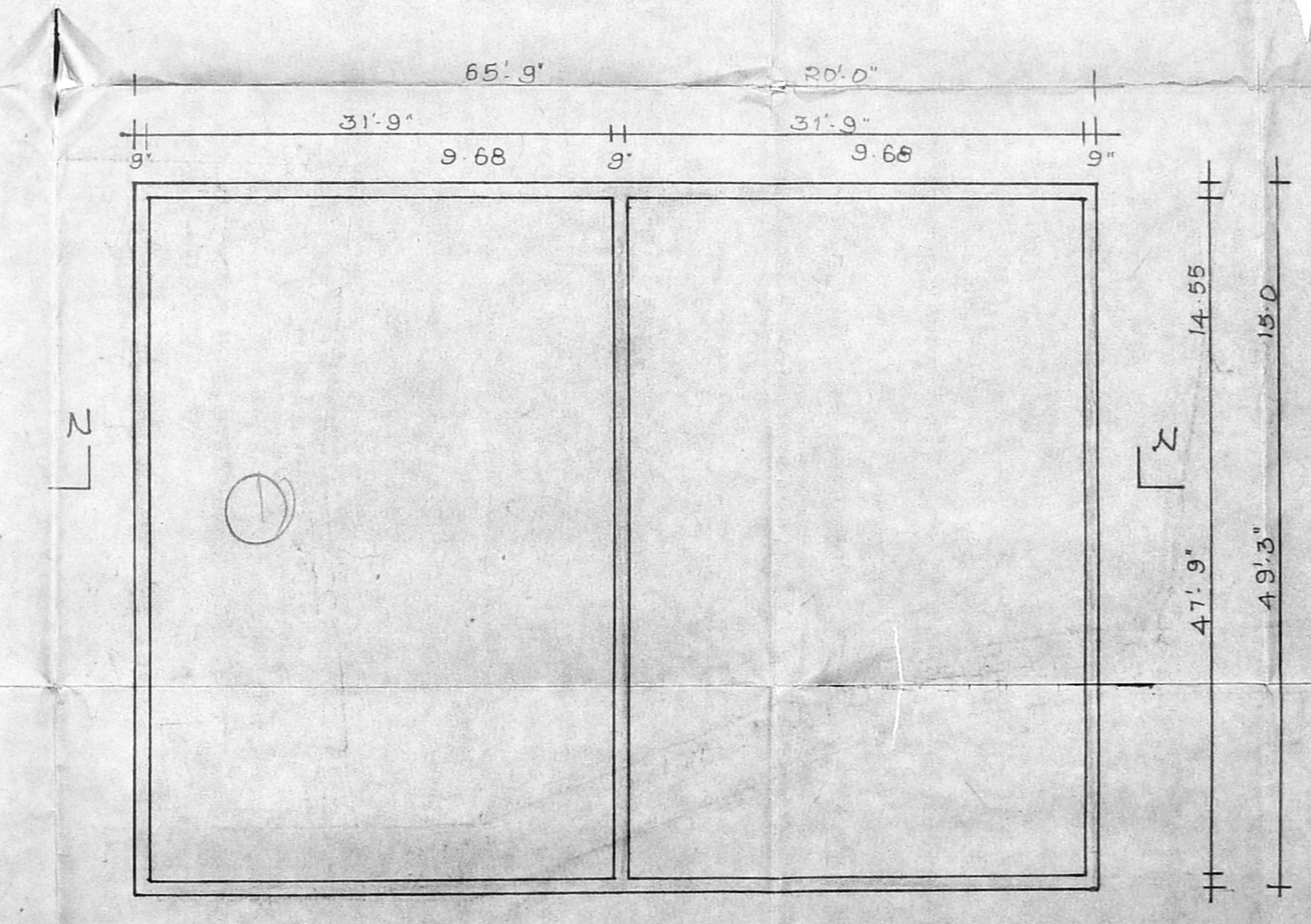

PLAN OF WATER TANK

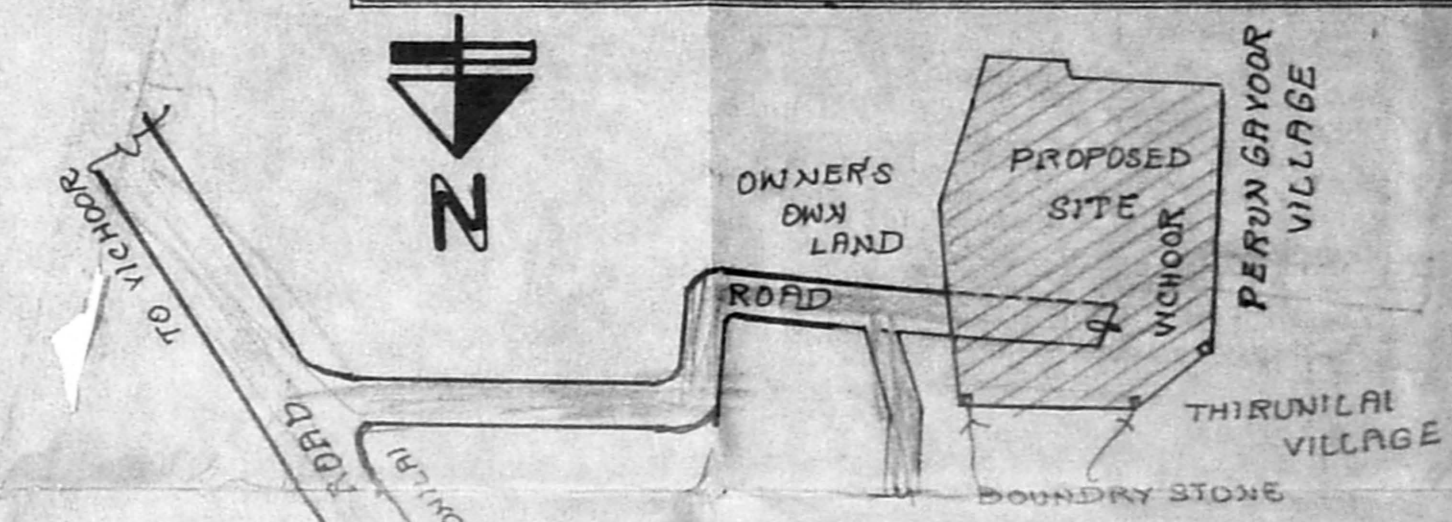

KEY PLAN

NOT TO SCALE

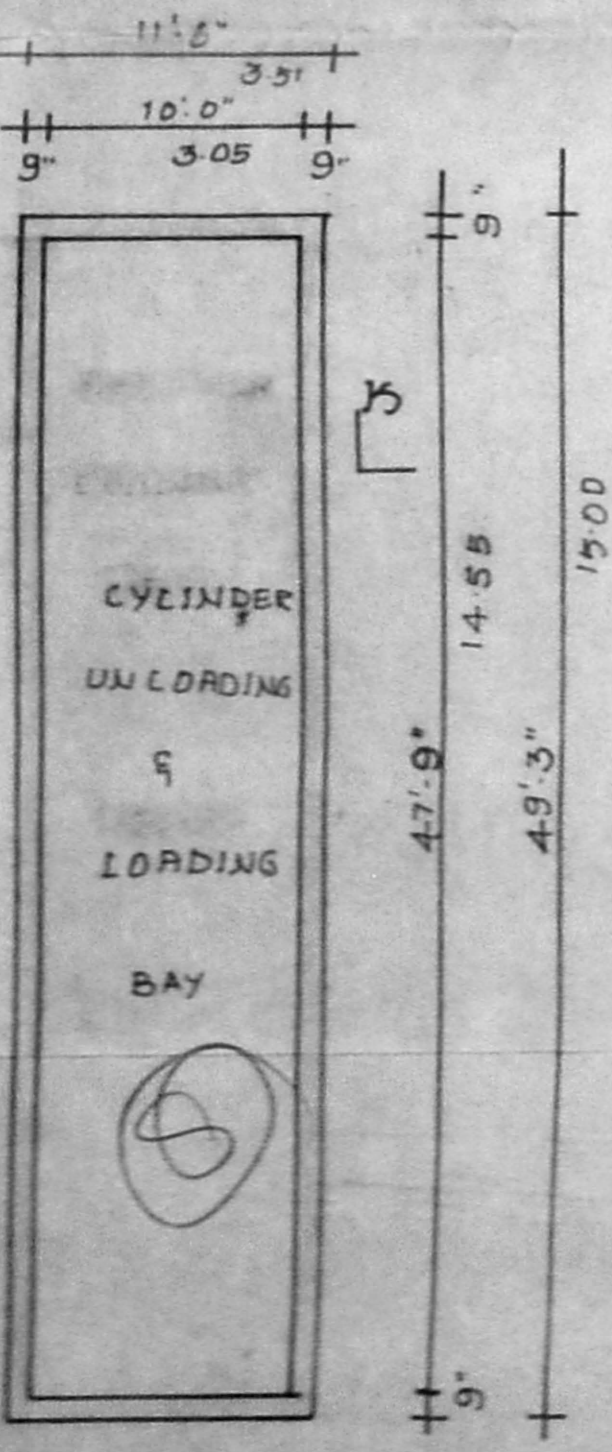

PLAN

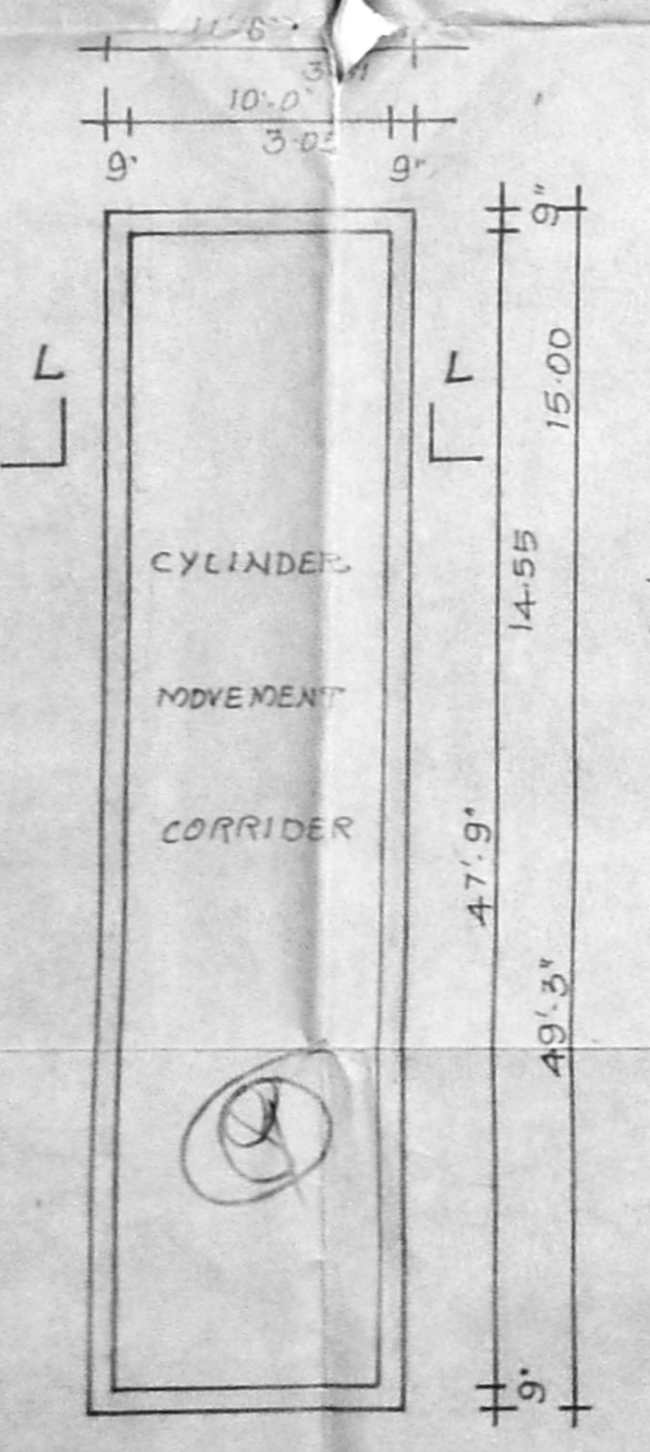

PLAN

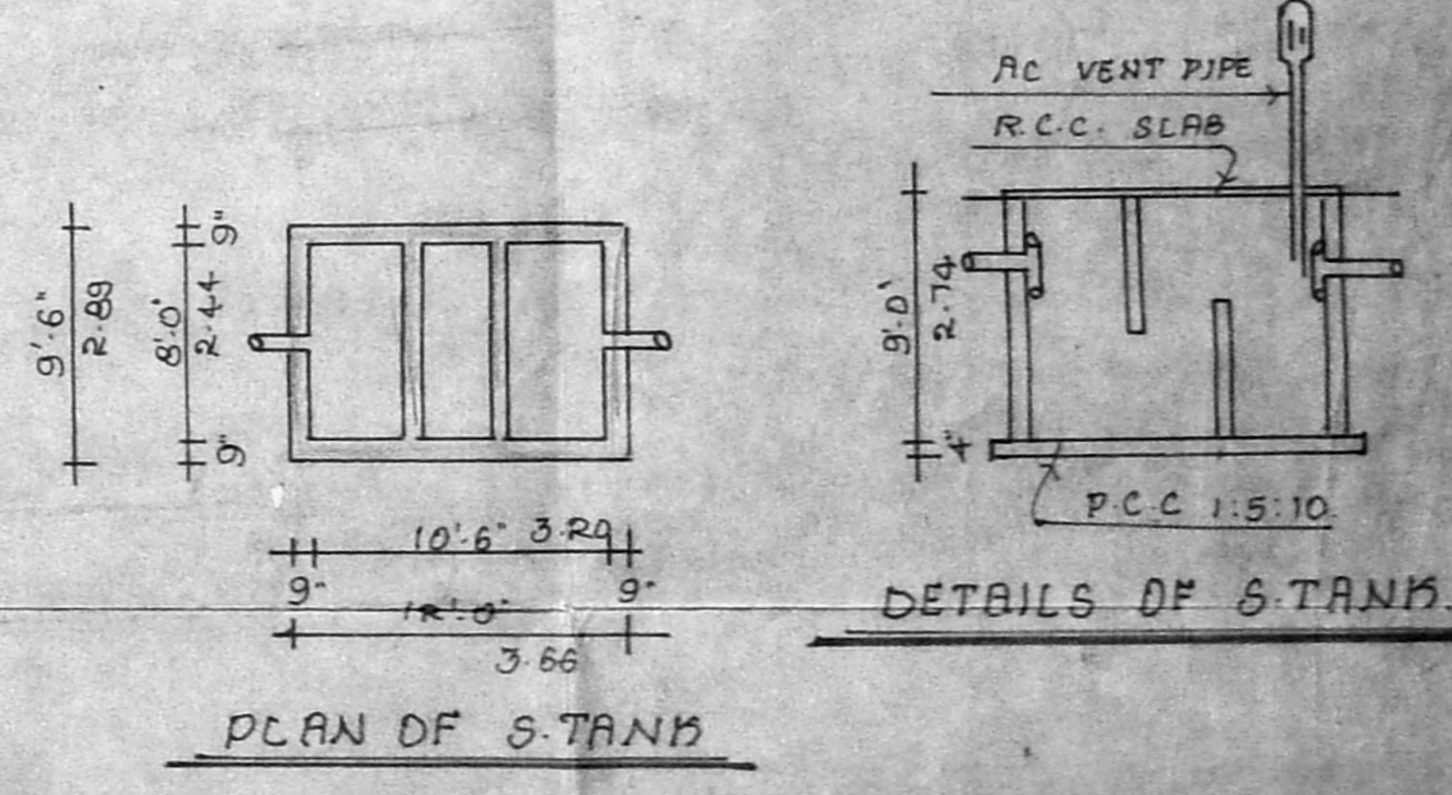

DETAILS OF S-TANK

PLAN OF S-TANK

M. SUMATHI, D.C.E.
 LICENCED SURVEYOR,
 LICENCE No. 172, CLASS-II
 CORPORATION OF MADRAS
 6, BYE PASS ROAD,
 Opp. Lakshmi Theater,
 REDHILLS, MADRAS - 600 008
 OWNER: SJLT BOTTLING PLANT PRIVATE LIMITED (LPG)
 ENGINEER

CMDA 'C' / PP No. 1
 C. No. C-2/3259/15
 Asst. 1
 Ser. No. B
 PART I 25/6/55
 PART II

NOTE: THESE BUILDINGS ARE ALREADY APPROVED FOR AGRICULTURE PURPOSE IN D.DIS NO. P. 1345/96 D.P.
 DATED: RR-3-95 BY THE COMMISSIONER, PANCHAYAT UNION, SHOLAVARAM.

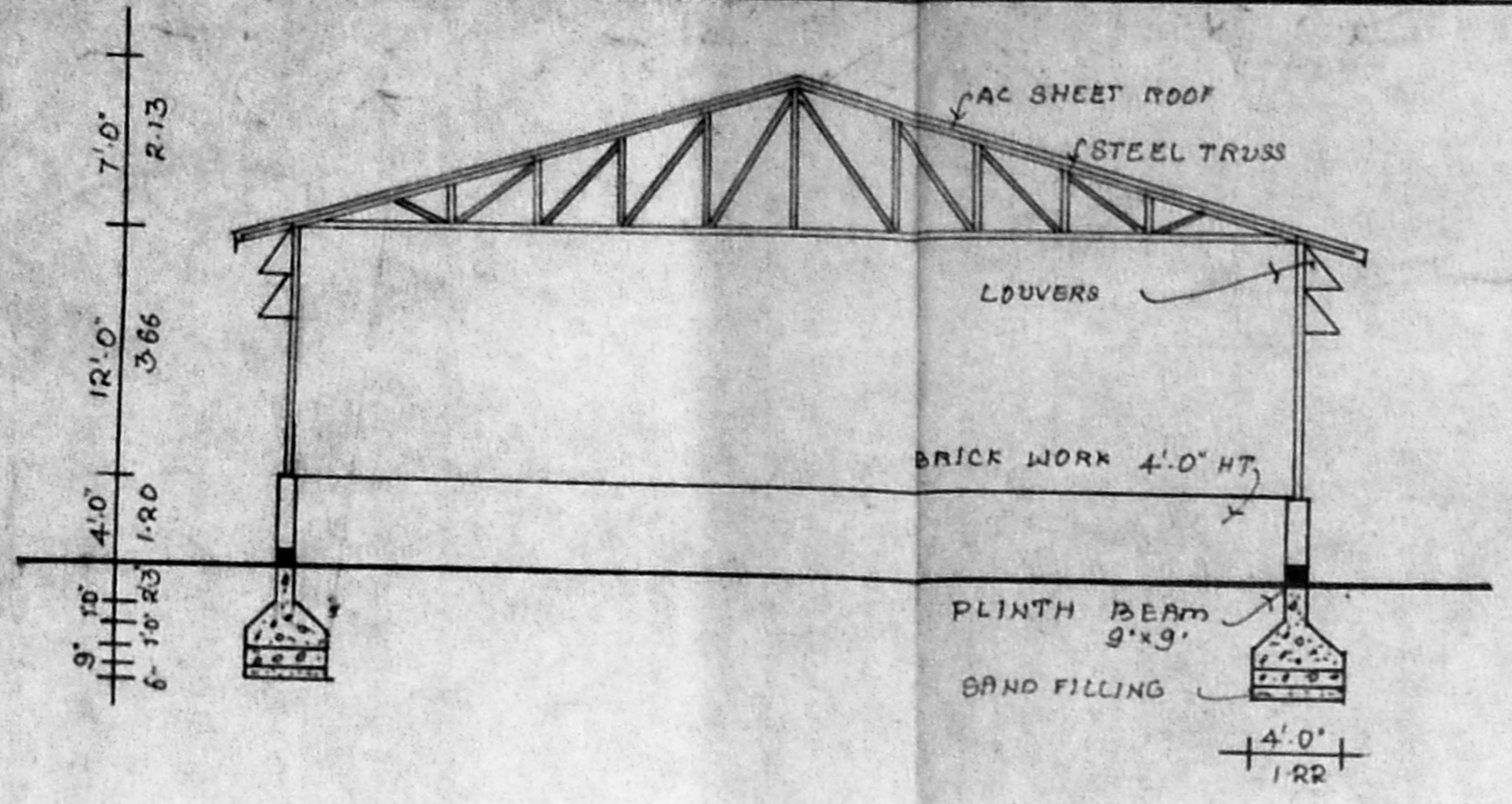

SECTION ON AA

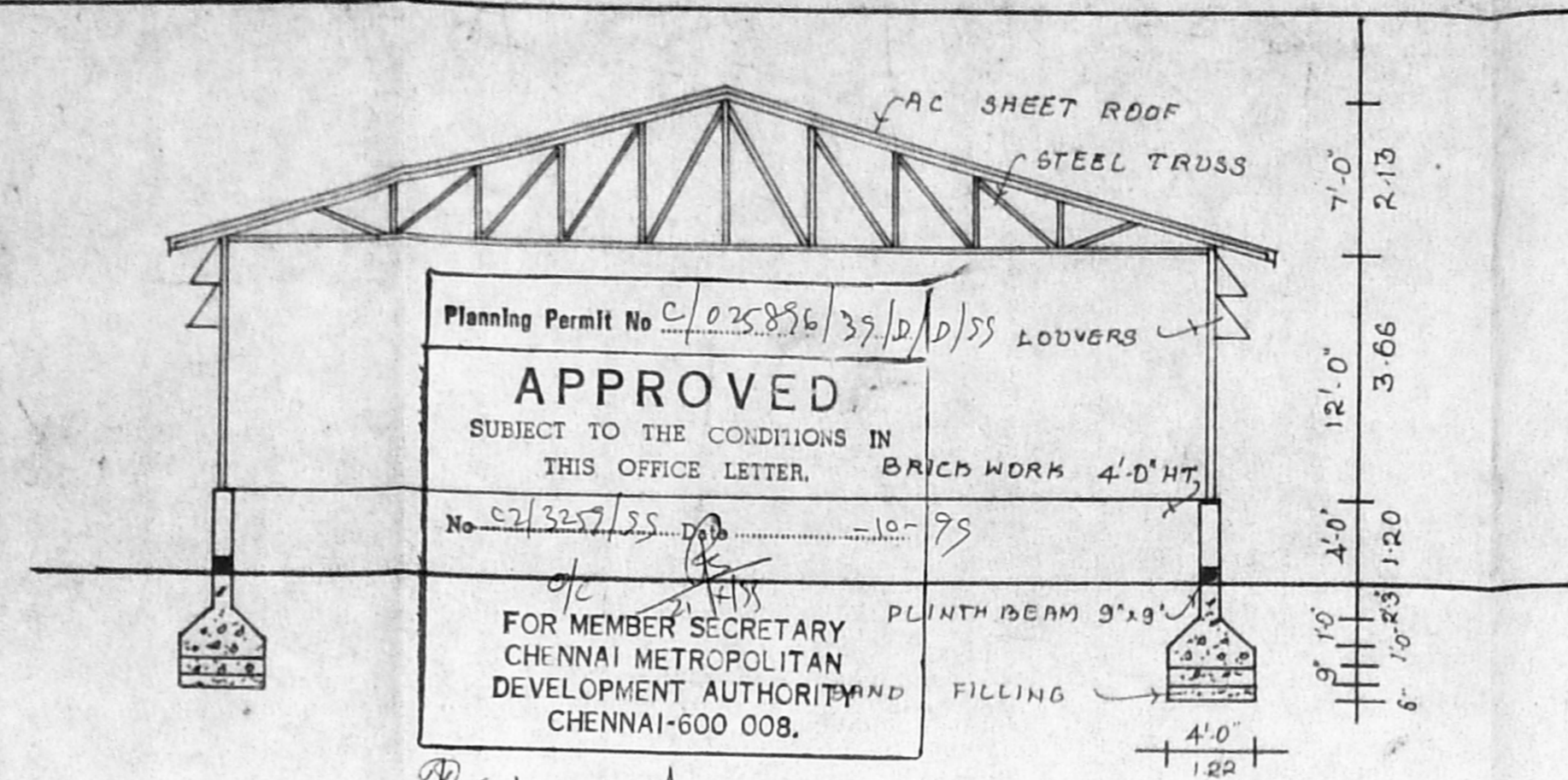

SECTION ON BB

Planning Permit No. C/025896/39/10/55
APPROVED
 SUBJECT TO THE CONDITIONS IN THIS OFFICE LETTER.
 No. C-2/3259/15-75
 FOR MEMBER SECRETARY
 CHENNAI METROPOLITAN
 DEVELOPMENT AUTHORITY
 CHENNAI-600 008.

10/10/55

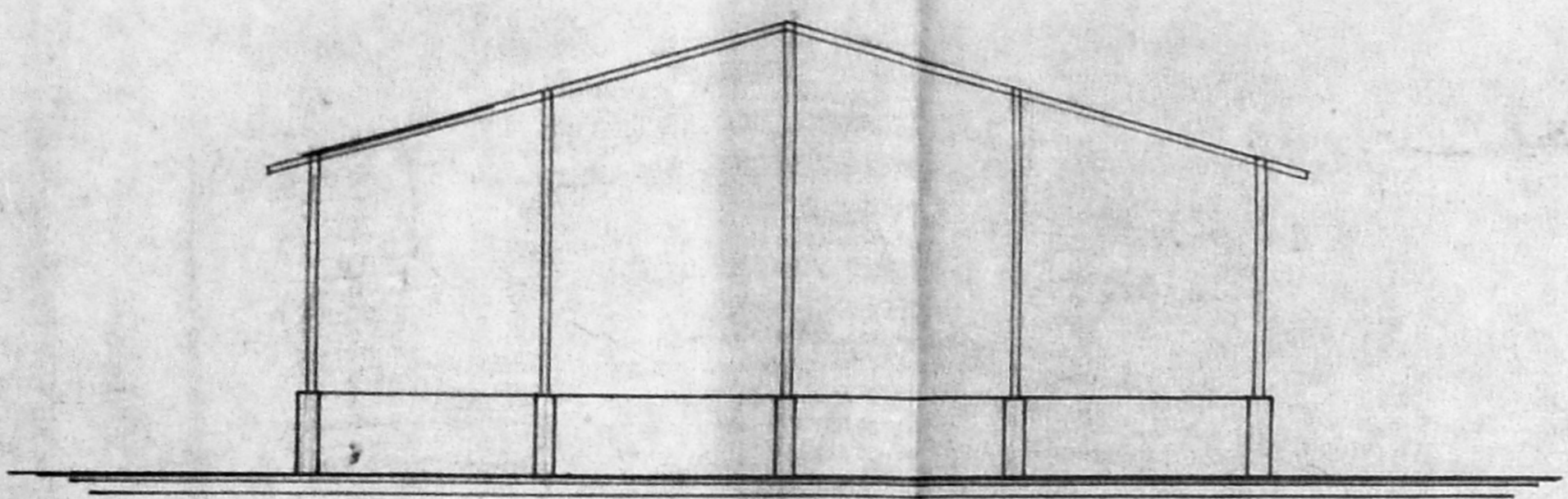

FRONT ELEVATION

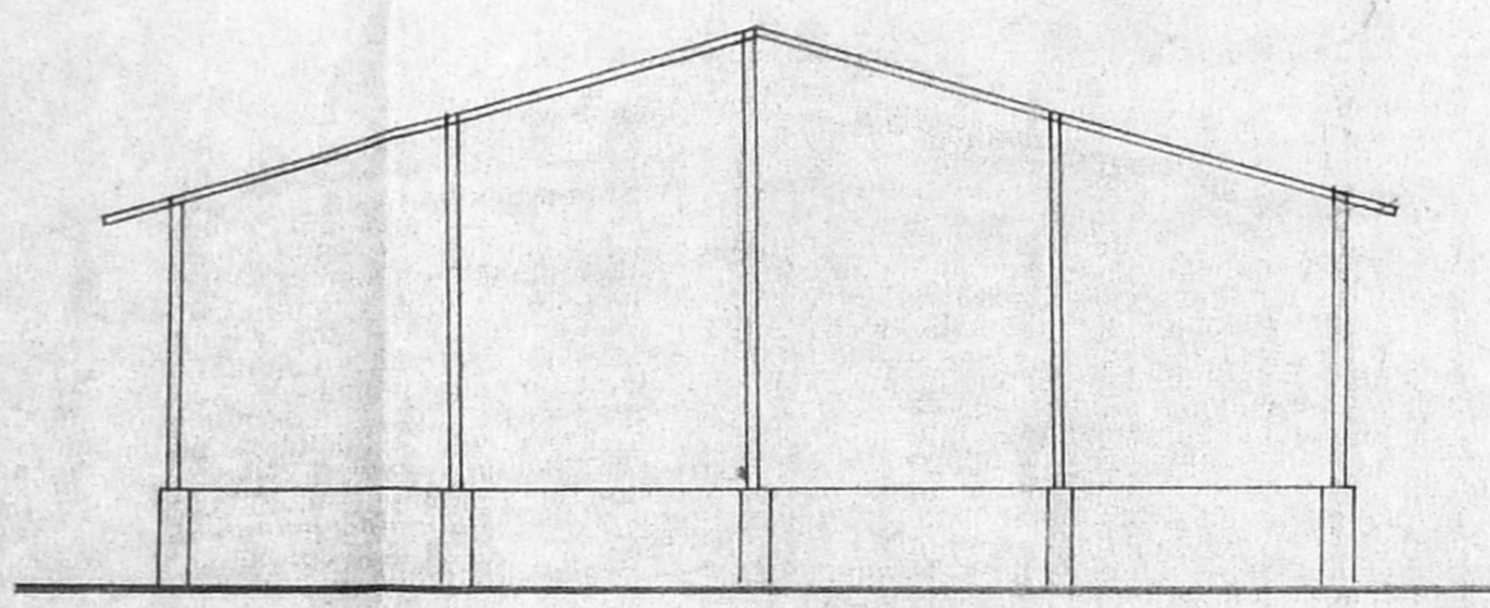

FRONT ELEVATION

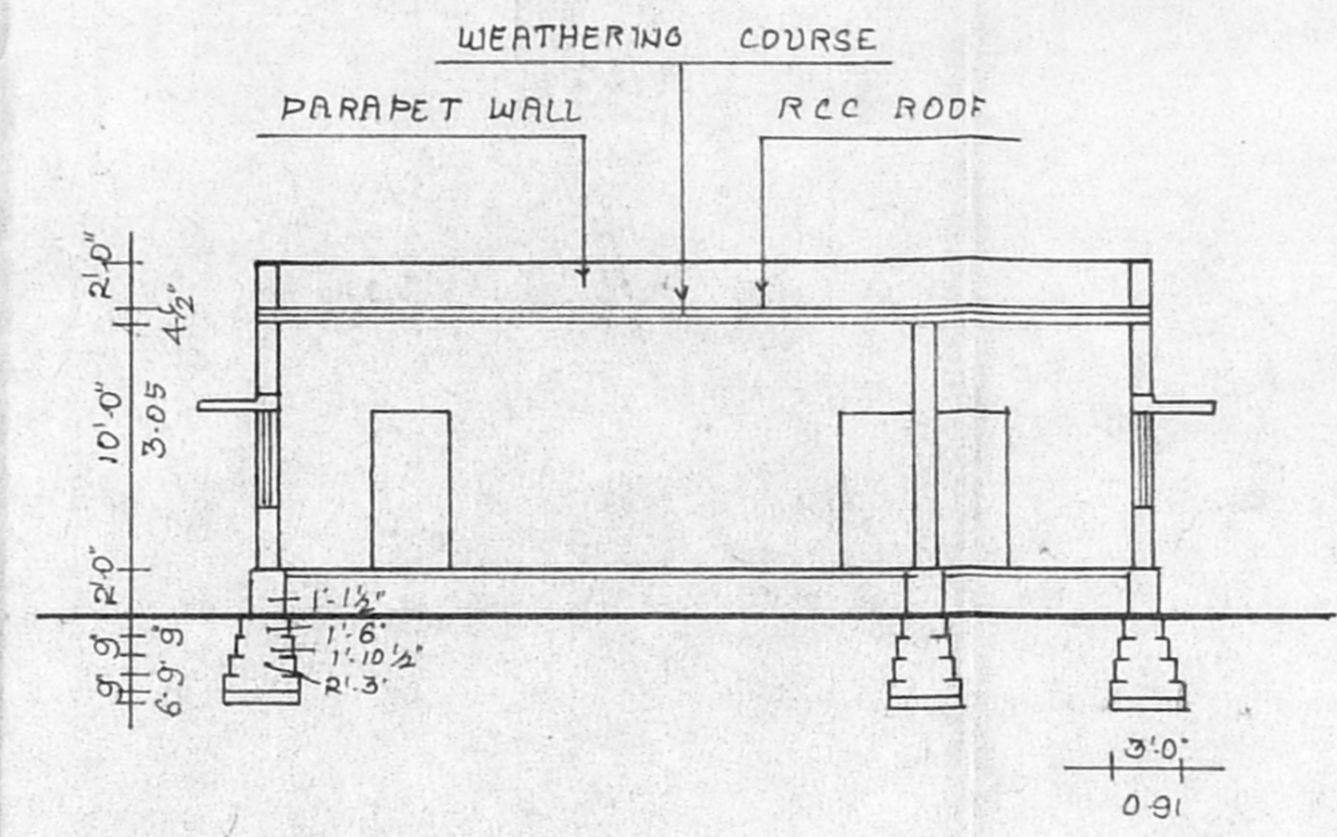

SECTION ON CC

PLAN SHOWING THE PROPOSED CONSTN OF BUILDING FOR: SJLT BOTTLING PLANT PVT LTD IN S.NOS. 192 AT VICHODR VILLAGE, PONNERI TALUK, CHENNAI M.C.R. DISTRICT.
 SCALE: 1" = 8'-0" OR 1:100.

SPECIFICATIONS:-

- MASONRY STOCK BRICK IN CM 1:6.
- FOUNDATIONS STONE JELLY CON IN CC 1:2:5.
- FLOORING 3/4" THICK IN CM 1:4 OVER.
- 4" THICK BJ LIME CON IN CC 1:4:8.
- PLASTERING 1/2" TK IN CM 1:6 MIX.

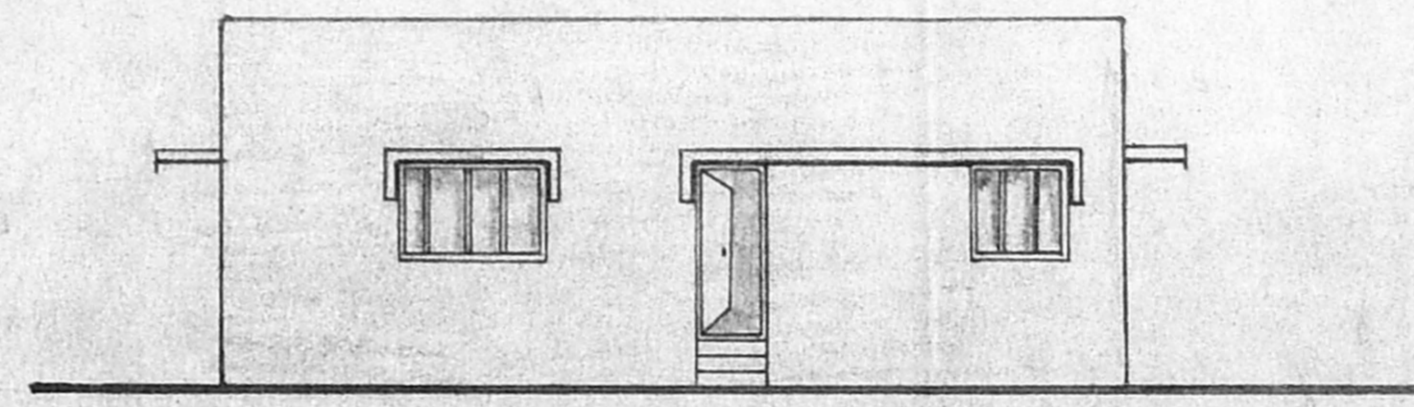

FRONT ELEVATION

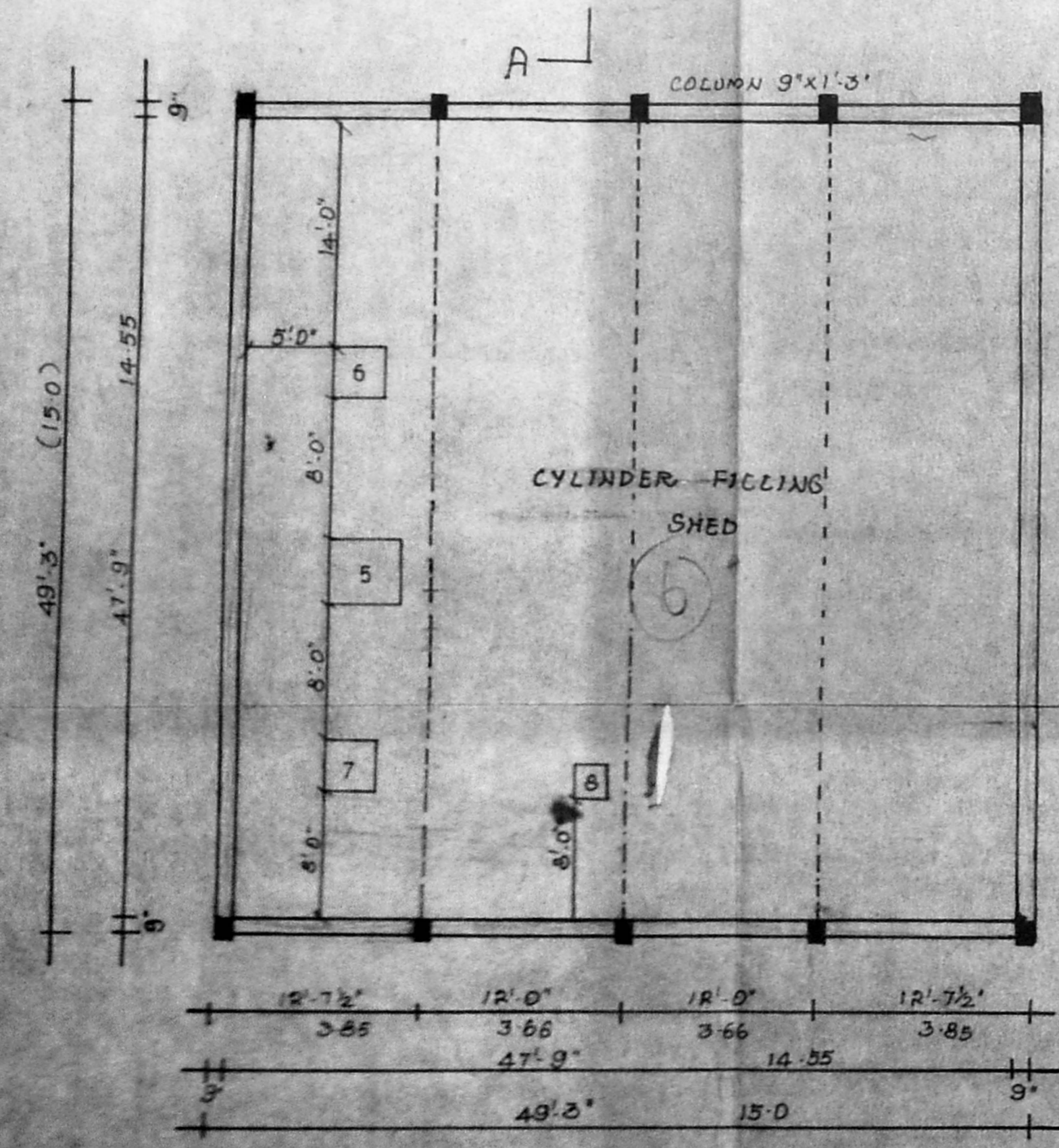

PLAN

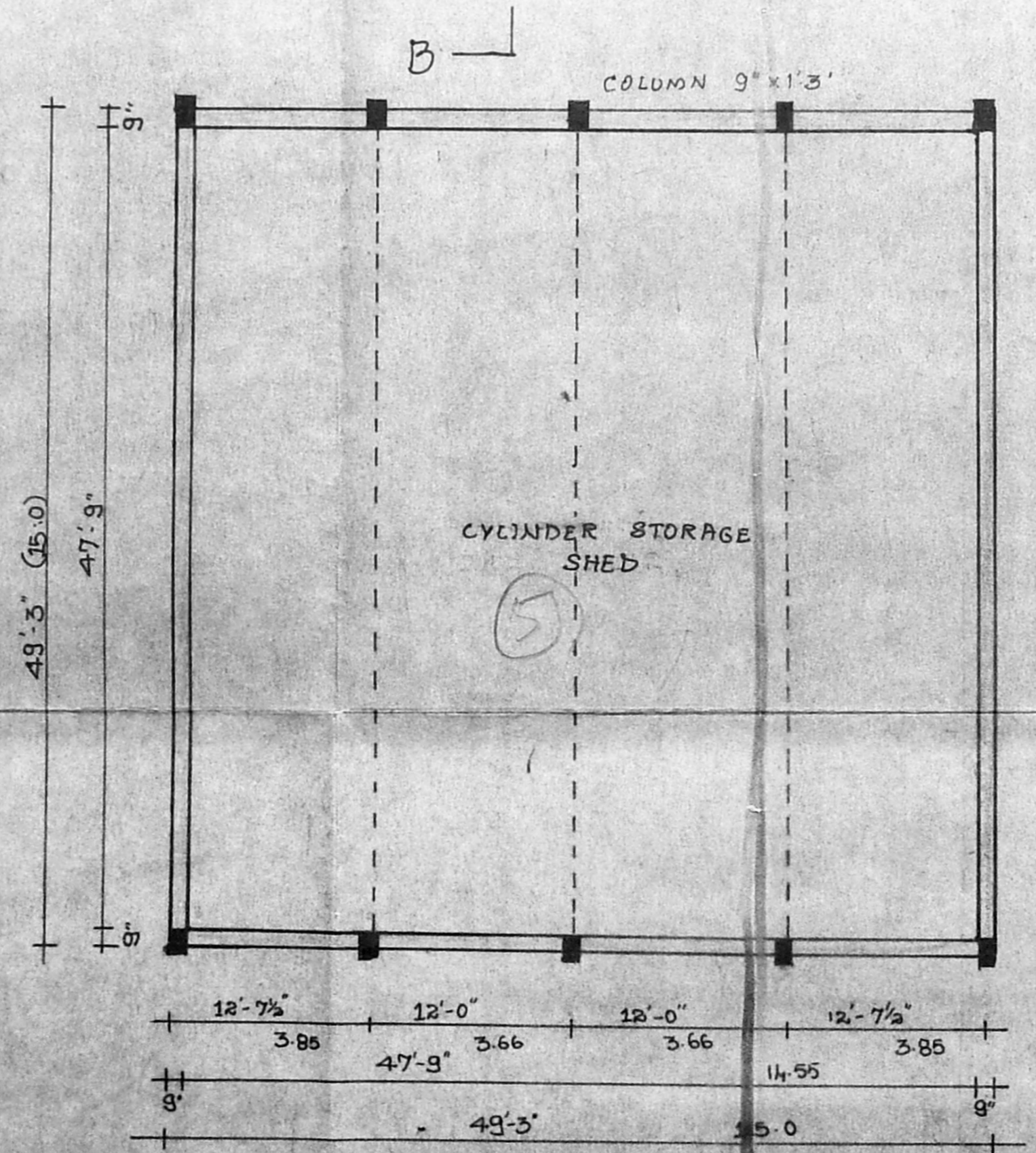

PLAN

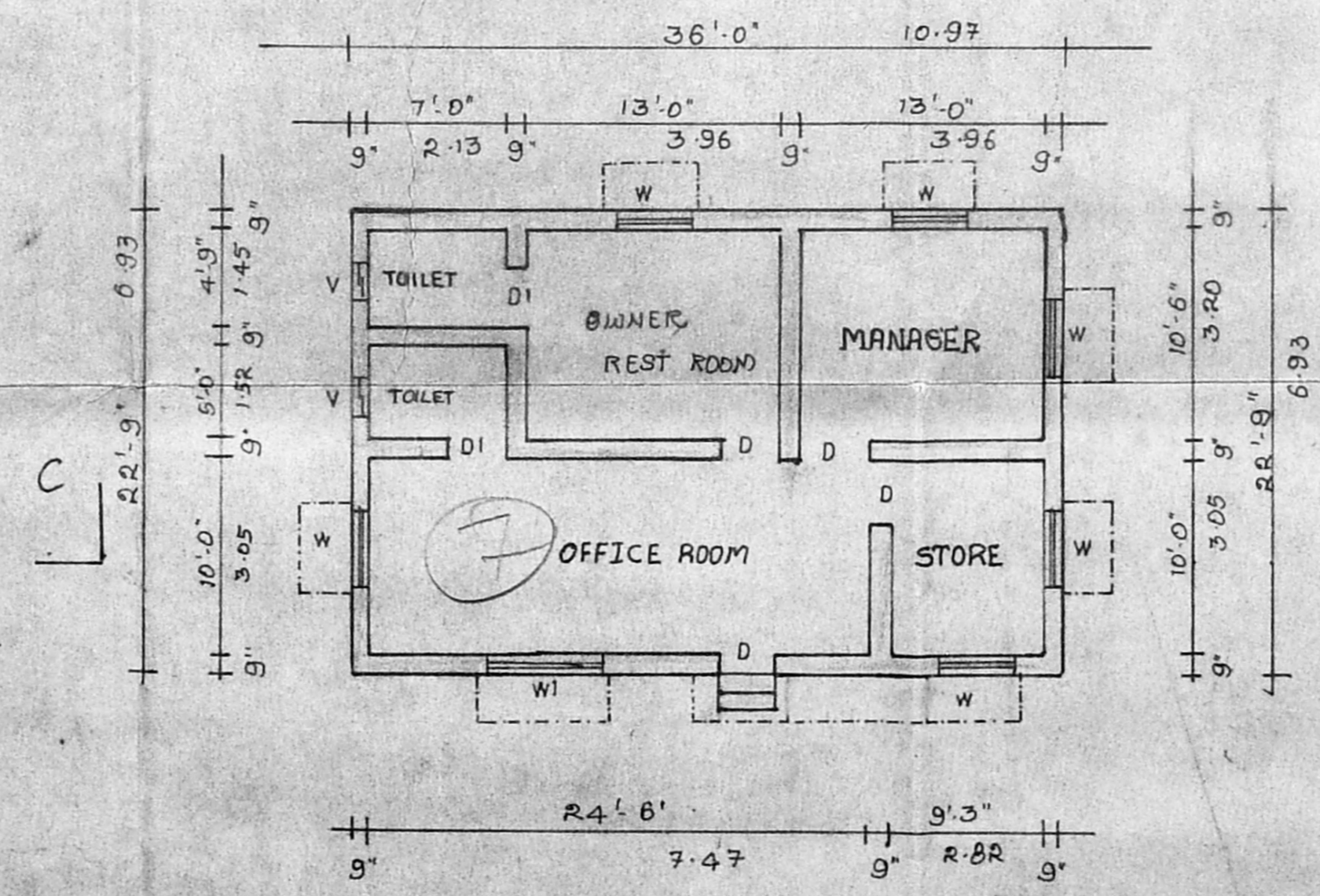

PLAN

REFERENCE:-

- DOOR: D: 3'-0" x 7'-6"
- WINDOW: W: 4'-0" x 4'-6"
- VENTILATOR: V: 2'-0" x 1'-0"
- D1: 2'-6" x 6'-6"
- W1: 6'-0" x 4'-6"

M. SUMATHI, D.C.E.
 LICENSED SURVEYOR,
 LICENSE NO. 172, CLASS-II
 CORPORATION OF MADRAS
 6, BYE PASS ROAD,
 Opp. Lakshmi Theater,
 REDHILLS, MADRAS - 600 008
ENGINEER